



Underwater works / Maritime works

Functional and environmental remodelling works at the Coma-ruga port in Tarragona

Client

Coma-ruga Yacht Club

cost

€1,366,630 (excluding VAT)

Location

Tarragona

Work period

December 2019-April 2021

Scope

Functional and environmental optimisation of the current infrastructure through the opening of a new access, the correction of structural problems and the elimination of dilapidated elements, among other actions.

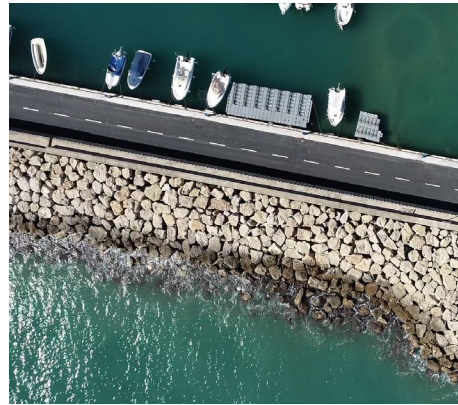

Description of the service

With the aim of making the port a dynamic element for the town of Coma-ruga and facilitating all kinds of maritime activities, these works improve the state of the facilities and correct serious structural problems. From an environmental point of view, the two most important actions are the construction of a new access and the closure of the eastern inlet.

After the demolition of the elevated walkway over the beach, a new access is built at beach level + 0.30 cm. Regarding the eastern inlet, it was essential to close it to prevent the continuous entry of sand into the port, which meant that dredging had to be carried out almost daily.

The main construction carried out was:

- Closure of the eastern inlet
- Opening of a channel between the two docks
- Urban development of the port
- General dredging of the docks

- Building the port square
- Extending the north dock
- Installation of a new lever on the pier
- Remodelling the Claraboia Ponent, Claraboia Llevant and Ponent Nord docks
- Extending the western side of the T-dock
- Concrete for underwater walls
- Underwater work with a team of professional divers building new underwater docks
- Improvement of the western hydrocarbon area.
- Improvements in the dredging tank and dry dock areas
- Renovation of the electrical installation, drinking water network, pedestals and cleats
- Renovation and adaptation of lighting
- Renovation of the metal fence on the north dock
- Manufacture and installation of mooring ballast
- Horizontal signage
- Planting of trees

Main service details

Key figures

2,400 m³ Demolition of concrete docks
 13,110 m³ Dredging materials to position underwater walls
 3,800 m³
 Earth excavation
 2,800 m³
 Laying of stone on foundation pavement walls
 5,400 m³
 Backfilling walls
 3,075 m³
 Crushing of materials
 2,200 m³
 Concrete for underwater walls

Human resources

Onshore works:
 • 1 senior civil works officer
 • 4 civil works labourers
 • 1 senior bricklayer
 • 4 bricklayers
 • 1 senior electrical officer and 1 electrical assistant
 • 1 senior landscaping officer and 1 landscaping assistant

Underwater works:
 • 1 team leader
 • 4 professional divers

Mechanical resources

• 150 t crane truck
 • 80 t mobile crane
 • 50 t mobile crane
 • 30 t crane truck
 • Hitachi 470 long reach boom
 • Backhoe loader
 • Loader
 • Self-propelled vibratory roller
 • Pavement milling machine
 • Truck with concrete pump
 • Asphalt paver
 • Underwater works container